

**MOBILE COMPUTING
MONITOR AND TABLET CARTS
MEDICATION CARTS
WALL ARMS**



Computing Workstations

Point-of-Care Products



Engineering a Path to Better Care

Capsa partners with providers to support compassionate and effective care with purposefully designed integrated solutions that empower providers to focus on patients rather than processes.

Table of Contents

Mobile Computing Workstations	4
Monitor and Tablet Carts	16
Light-Duty Carts	20
Wall Mounted Workstations	24
ACi Integrated Medication Cart	32
Specialty Workstations	34
Telehealth Workstations	35
Storage Options	36
Accessories	40
Warranty, Service & Support	43





Across the healthcare continuum, Capsa stands out as the leader in purposefully designed, integrated solutions for **pharmacy automation, medication management, and point-of-care technologies**. Capsa has partnered with healthcare providers for more than 60 years to engineer innovative answers for complex challenges. Our solutions **optimize workflows, streamline repetitive tasks, and improve clinical efficiency**. From automating pharmacy operations to enhancing patient engagement, Capsa is **engineering a path to better care**.

As a trusted partner for in-patient and out-patient healthcare facilities, Capsa is committed to making it easier to deliver efficient, effective care in every clinical environment. We engineer point-of-care solutions optimized for performance, durability, and ease of use. Our systems streamline clinical workflows, freeing providers to invest their time and attention where it matters most: delivering care.

Our point-of-care products include mobile and wall-mounted computer workstations that facilitate documentation, virtual care, procedure organization, and medication management for an array of clinical disciplines. Every solution is designed collaboratively in partnership with the client to address each provider's unique requirements. This collaboration extends beyond installation with comprehensive service and support to keep every solution operating at peak performance.

Trio™

Computing Workstations

The **Trio Computing Workstation** combines innovative advancements with flexibility to meet the needs of clinical users today and into the future.

NEW! The Trio line of computing workstations has expanded to support a wider range of mobile computing requirements. **Trio LT** is a powered computing workstation that offers all the essential features and proven power flexibility you want in a modern workstation.

Trio NP, a non-powered workstation, supports simple care applications or workflows that do not require continuous power.

- Slim profile, improved mobility and enhanced features
- Trio and Trio LT feature the GoLife hybrid power system for extended mobile runtime
- Configurable with an array of drawer and bin options
- N-Sight™ Fleet Management software with enhanced user management tools comes standard with the full-featured Trio workstation



PERSONAL ERGONOMICS

Personally adjustable for optimal user comfort including memory presets



THOUGHTFUL TOOLS

Control center provides simple touch screen navigation to informative tools



N-SIGHT™ FLEET MANAGEMENT

Enhanced N-Sight software to monitor and optimize fleet utilization



Trio™

Features & Models



SIMPLE MOBILITY

Slim profile, lightweight platform with enhanced steering assist for easy mobility and control



STORAGE FLEXIBILITY

Supports a variety of storage options including MaxBin™ storage module



INTUITIVE POWER

GoLife scalable power system fits any runtime need (Trio, Trio LT)



TRIO
Shown Powered w/
MaxBins™



TRIO LT
Shown Powered w/
Standard Bins



TRIO NP
Shown Non-Powered
Document Cart

General Specifications:

- Footprint*: 16.53" x 17.64" (41.9 x 44.8 cm)
- Starting Weight (without battery): 95.8 lb (43.45 kg)
- Battery weights: 5.6 - 14.4 lbs (2.54 - 6.53 kg)
- Work Surface Height Range: 33.5" - 49.5" (85 - 125.7 cm)
- Keyboard Height Range: 24.25" - 43.25" (61.6 - 109.8 cm)
- Monitor (center) Height Range: 45" - 66.5" (114.3 - 168.9 cm)
- Primary Work Surface Size: 17" W x 10.5" D (43.1 x 26.6 cm)
- Expanded Work Surface: 10.875" W x 9.175" D (27.6 x 23.3 cm)
- CPU Cavity: 17.0" W x 13.25" D x 3.0" H (43.8 x 33.65 x 7.62 cm)

* Expanded base size required for select storage configurations. Inquire with your Capsa representative for more information.

Optional Accessories:

- Access pack
- Wire basket
- Scanner mount options
- Printer shelves
- Waste bin

See page 40 for more accessories

See page 36-37 for storage options

Flexible GoLiFe™ Power System & Battery Options (Trio and Trio LT)

Power System	Capacity (Wh)	Runtime (hrs) at 30w avg use	Ah (256wh) Swappable Battery Runtime	Total Runtime In-Base/ Swappable Combined
20 Amp Hour - Lightweight	256	7.8	7.8	15.6 hours
40 Amp Hour - Medium	512	15.5	7.8	23.3 hours
51.2 Amp Hour - High Capacity	655	19.8	7.8	27.6 hours

Lithium Iron Phosphate for all battery options

CareLink™

Mobile Nurse Workstations

CareLink Nurse Workstations elevate mobile computing to the next level, with improved communications, N-Stride™ steer assist, and N-Sight™ proactive cart fleet management. CareLink provides ergonomic features and workflow solutions that will simplify the rigorous day-to-day tasks associated with providing patient care.

- Two-position front handle and rear handles for easy maneuvering
- Keyboard, work surface, and ground lights for working in darkened rooms
- Fully configurable storage and organization
- Smooth non-porous surfaces for easy cleaning and durability
- API available for integration with Single Sign-On or other apps



INTELLIGENT PLATFORM

N-Sight™ remote fleet management with no software to install or maintain



EASIER TO MOVE

N-Stride™ steer assist and 5" casters promote easy maneuverability and control



SAVES TIME

CareLink's 7" glass touchscreen enables improved communications and simplified use



CareLink™

Features & Models

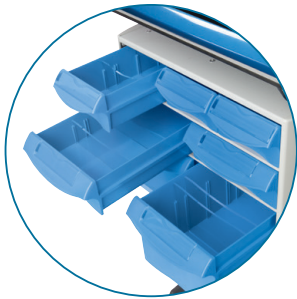

STORAGE AND ORGANIZATION

Multiple bin options and configurations address specific requirements.



EXPANSIVE WORK AREA

Slide-out surface for additional workspace.

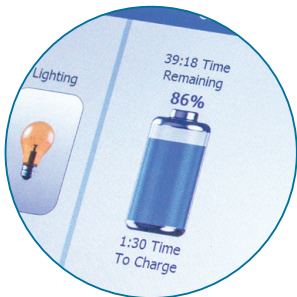

BATTERY RUNTIME ICON

Easy-to-read battery status icon indicates the amount of runtime remaining



CARELINK XP

Shown with Laptop

CARELINK RX

Shown with Monitor

CARELINK DOUBLERX

High Capacity Cart*

* CareLink High Capacity Double RX Medication Cart offers a flexible bin system that maximizes nurse efficiency, mobility and patient safety. Ask your Capsa representative about bin cassette transfer carts.

General Specifications:

- Base Size: 17" x 19" (43.18 x 48.26 cm)
- Starting Weight: 106 lb
- Height Range: 49.3" to 65" (125.22 to 165.1 cm)
- Work Surface: 20.75" W x 10" D (52.70 x 25.4 cm)
- Casters: 5", 2 locking
- Lift Type: Manual or Electronic
- Display Max Weight/Size: 15 lb, 24" monitor max

Optional Accessories:

- Access pack
- Wire basket
- Scanner mount options
- Large printer shelf
- Trash bin

[See page 40 for more accessories](#)

Power System	Non-Powered	AC Powered Lithium
Target Run-Time (typical configuration):	Laptop Battery Only	9-12 Hours/Charge
Charge Time from Empty:	Laptop charge time only	2.5 Hours
Battery Life Cycles:	N/A	2500+
Recommended Technology:	Laptop (up to 17" screen)	Laptop (folded), thin client, or All-In-One PC

Fleet Management

N-Sight™

N-Sight facilitates asset utilization through optimizing fleet deployment and maximizing the uptime and availability of carts (Trio & CareLink only).

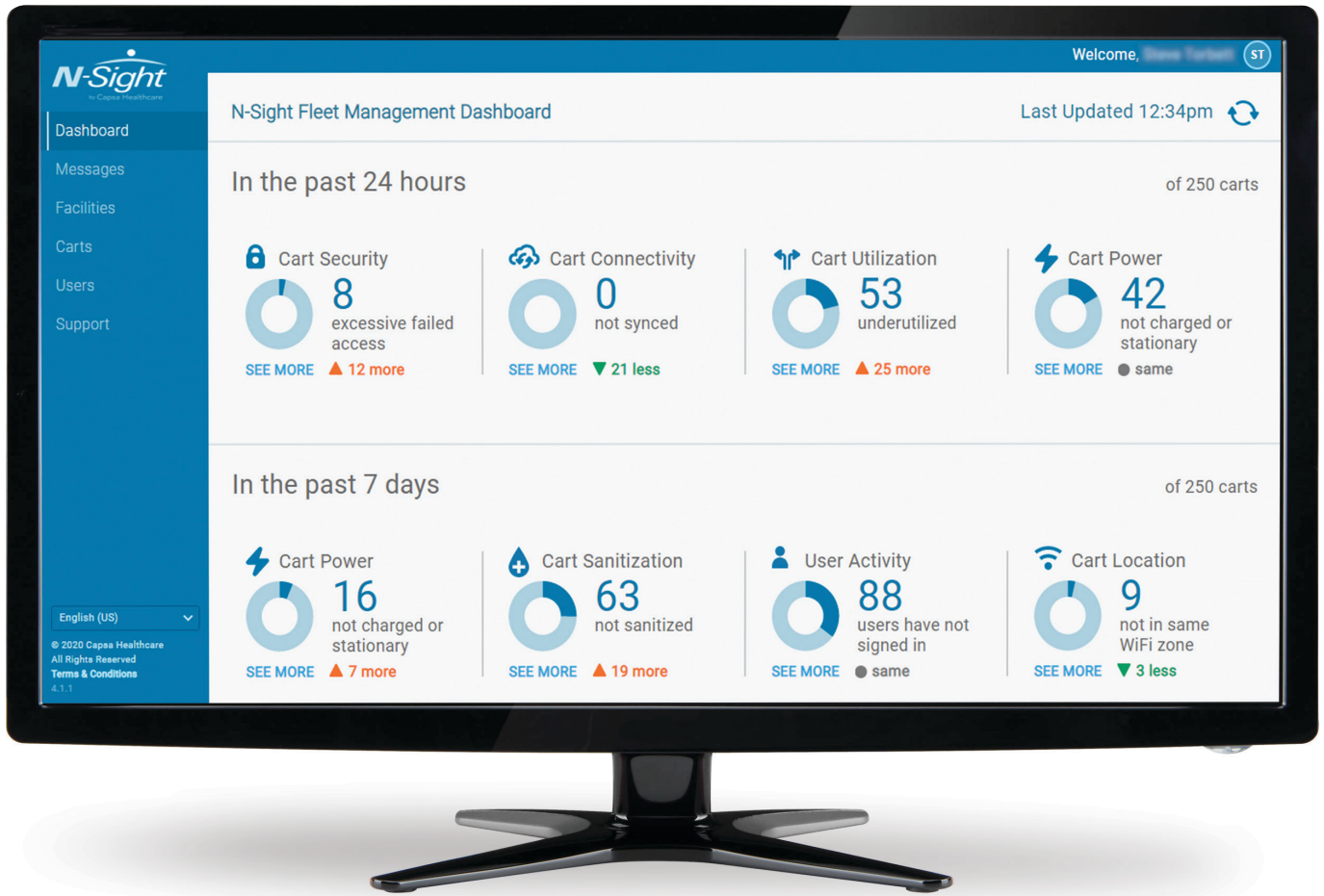

 **N-Sight™** helps you monitor your fleet.

N-Sight™

Optimize Your Fleet

N-Sight helps facilities improve asset utilization, maximize fleet performance and value, and help prevent issues before they impact clinical workflow. The cloud-based N-Sight software features analytics to support optimized fleet utilization and simplified user management tools.

Robust Cloud Solution

N-Sight is a cloud based platform with no client software to install on facility desktop workstations or cart-based computers.

Maximize Uptime and Availability

Maintain cart availability while proactively monitoring cart fleet power levels and performance. Analytics provide visibility into power usage and allow adjustments to technology settings to maximize cart runtime.

Right-Size Fleet

Evaluate cart usage patterns and peak needs to determine if the number of carts deployed meet current clinical demands. Identify opportunities to redeploy carts to locations with greater needs, optimizing asset utilization.

Remote Fleet Management

N-Sight enables remote management of cart user groups, PIN codes, and user permissions. Save time finding lost carts with cart locator*, based on the last wireless access point.

Configuration Settings

Centralized management of cart configurations for displays & alerts, PINs, notifications and service requests.

Integration with Hospital Systems

To facilitate communication between clinicians, IT, and other hospital departments, N-Sight offers integration with hospital systems that can accept email/SMTTP input.



Optimize Your Fleet

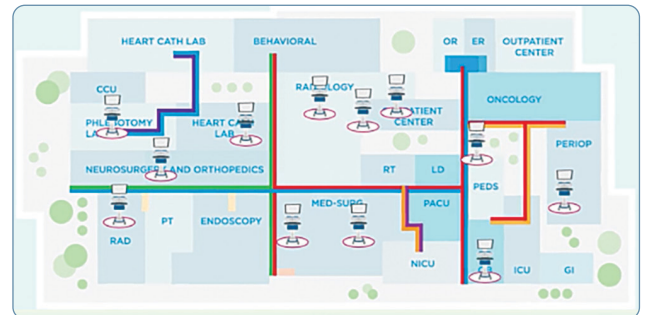

Cart Locator*



Proactive Monitoring

*Cart Locator available with Trio

M38e

Mobile Nurse Workstations

The M38e from Capsa Healthcare is one of the most proven point-of-care computing cart in healthcare. With updated features that provide superior ergonomics, enhanced ease-of-use, and expanded storage flexibility, the M38e maximizes clinical efficiency and elevates the performance of your health IT program.

- Smaller profile glides through tight care settings
- Large work area with additional 100 square inch expandable surface feature
- Increase battery runtime for consistent uptime performance
- Large CPU storage area for expanded tech organization



ERGONOMIC ADJUSTABILITY

Simple adjustments for individual preference and ergonomic comfort



SECURE

Intuitive locking and security system



STORAGE

Flexibility to configure workstation with storage drawers or bins



M38E

M38e

Features & Models



ADAPTABLE
Configure to meet specific department or workflow needs



FLEXIBLE WORK SURFACE
Expands for additional workspace



POWERFUL BATTERY
Efficient Li-ion power provides extended runtimes



M38E
Document Model



M38E
XP Model



M38E
RX Model

General Specifications:

- Base Size: 17"x17" (43.18 x 43.18 cm)
- Weight: Configurations starting at 87.5 lbs
- Cart Height: 49.3" to 65" (125.22 to 165.1 cm)
- Work Surface: 17.25" W x 10.25" D (43.81 x 26.03 cm)
- Casters: 4" or 5" standard or directional casters
- Adjustable height, tilt/swivel monitor mount and keyboard tray options
- Enhanced lighting features to assist with navigating and working in darkened areas

Optional Accessories:

- Access pack
- Wire basket
- Scanner mount options
- Printer shelves
- Waste bin

[See page 40 for more accessories](#)

Power System	Non-Powered	AC Powered Lithium
Target Run-Time (typical configuration):	Laptop battery only	9-12 Hours/Charge
Charge Time from Empty:	Laptop charge time only	2.5 Hours
Battery Life Cycles:	N/A	2500+
Recommended Technology:	Laptop (up to 15" screen)	Laptop (folded), thin client, or All-In-One PC

T7™

Computing Workstations

Built for intuitive one-hand operation, the **T7 Mobile Technology Cart** was designed with caregivers in mind. Its Auto Fit™ technology instantly adjusts to each caregiver's entered height, while the Power Track™ steering allows for virtually effortless maneuvering and complete user control.

- AutoFit™ Technology offers ease of adjustment for each user with simple combined adjustment for the work surface, keyboard, and display
- 20" (50.8 cm) height range ensures comfortable ergonomic accommodation for seated and standing caregivers
- Power Track™ steering enables caregivers to easily maneuver in tight spaces and corridors
- Powered carts encased wire management system mitigates both clutter and infection control concerns
- Powered and non-powered



AUTOFIT™ TECHNOLOGY

Ease of adjustment for each user in a shared work environment

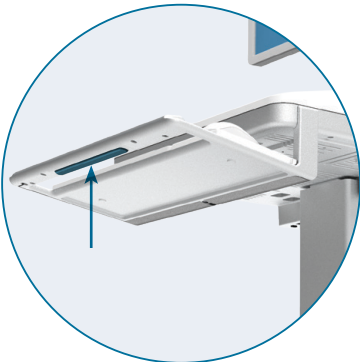

POWER TRACK™ STEERING

Easily maneuver in tight spaces or corridors

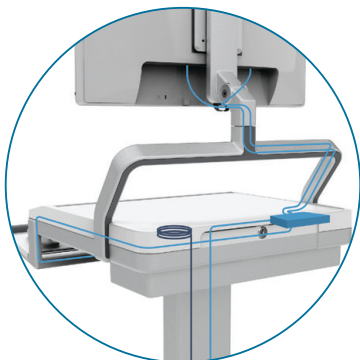

WIRE MANAGEMENT

Encased wire management reduces clutter



Features & Models



VERTICAL MONITOR ADJUSTMENT

Raised and lower monitor independent of the work surface utilization



TAP-N-GO READY

Standard RFID Readers can be secured under the cover



LARGE WORK SURFACE

Ample work surface space allows for greater utility



T7
Powered Cart



T7
Non-Powered Cart

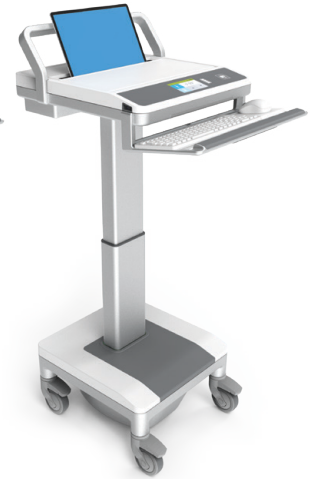

T7
Powered Laptop Cart

General Specifications:

- Base Size: 18.1" x 19.5" (46 x 49.5 cm)
- Work Surface Height Range: 27.6" to 47.5" (70 to 120.7 cm)
- Monitor (center) Height Range: 13.3" to 20.5" (33.8 to 52.2 cm)
- Work Surface: 19.375" x 15.5" (49.21 x 39.37 cm)
- Monitor Weight Capacity: Max. 2 monitors weighing up to 26 lbs (11.6 kg) together
- Computer Dimensions: Accommodates 17.35" x 12.3" x 2.25" (440 mm x 312.5 mm x 57 mm) computer and has a 16.8" (426mm) wide opening for laptop screen

Battery Options:

Lithium Iron Phosphate

- 45 amp hour, 12.8 V output

AC Power System:

120VAC version

- Input: 120VAC
- Output: 120VAC pure sine wave, 60Hz
- Continuous output capacity: 150W
- Peak output capacity: 225W

230VAC version

- Input: 230VAC
- Output: 230VAC pure sine wave, 50Hz
- Continuous output capacity: 150W
- Peak output capacity: 225W

See page 38 for storage drawer options

See page 41 for accessory options

MedLink™

Medication Workstations

The **MedLink Cart** is a medication management solution that ensures safe, accurate medication administration. It's specifically designed to reduce human error, keep patients safe, and create a closed-loop medication system using lockable drawers and patient wristband scanning. This ensures each patient receives the correct medication while allowing caregivers to focus on patient care.

- AutoFit™ Technology offers ease of adjustment for each user with combined adjustment for the work surface, keyboard, and display
- 20" (50.8 cm) height range ensures comfortable ergonomic accommodation for seated and standing caregivers
- Power Track™ steering enables caregivers to easily maneuver in tight spaces and corridors
- Modular drawer design allows customizable layout and drawer sizes to meet workflow demands
- RFID technology assists in locating each patient drawer - to cart, cassette, caregiver



AUTOFIT™ TECHNOLOGY

Ease of adjustment for each user in a shared work environment control

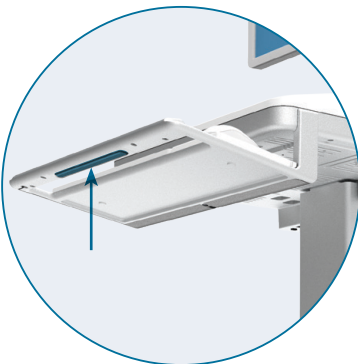

POWER TRACK™ STEERING

Easily maneuver in tight spaces or corridors

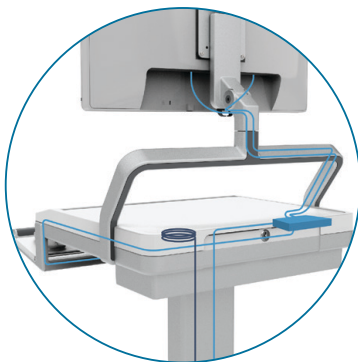

WIRE MANAGEMENT

Encased wire management reduces clutter



MEDLINK
PATENT # 20200315891A1

MedLink™

Features & Models



MODULAR DRAWER SYSTEM

Removable cassettes can be transported and exchanged



MEDLINK SOFTWARE

Software aids in the secure delivery of medication

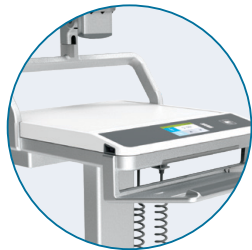

AMPLE WORKSPACE

Ample work surface space allows for med preparation



MEDLINK
Standard



MEDLINK
High-Capacity



MEDLINK
Standard
Laptop Cart

MedLink™ Pro Software

MedLink Pro, the next generation in medication management software, retrieves and displays patient data, and aids in the secure delivery of medication by healthcare professionals to promote patient safety. MedLink Pro is expertly designed to reduce human error and supports a closed-loop medication system.

- Drawers can be assigned to an individual patient through electronic labeling
- HL7 integration allows patient labels to be selected from the existing hospital patient list rather than manual entry
- RFID-embedded technology assists in locating each patient drawer – to the specific cart, cassette and caregiver
- Assigned drawers can be opened automatically by scanning a patient wristband barcode
- Integrates with Microsoft Active Directory

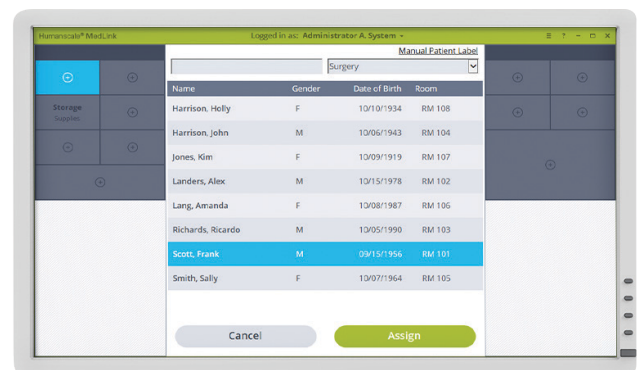

See page 39 for storage drawer options
See page 41 for accessory options

Tryten™ S-Series

Monitor & Tablet Carts

The **Tryten S-Series** offers lightweight, easy-to-manuever mobile cart solutions designed for various applications, including telehealth, video remote interpreting (VRI), virtual rounding, tele-sitting, EHR workstations, and telemedicine. We aim to enhance both patient and provider experiences while lowering care costs by deploying our products exactly when and where they're needed most.

- Weighted, small footprint base
- Whisper-quiet, non-marking, lockable wheels
- Concealed cable management
- Medical-grade, wipeable components
- Large, height-adjustable utility box
- Modular design allows the use of 40+ accessories
- IEC 60601 tested for tip resistance



CONCEALED CABLE MANAGEMENT

Cable channel allows for discreet routing of cables between devices and utility box.



MODULAR DESIGN

Customize your cart to your exact needs with over 40 peripheral and accessory options



SMALL FOOTPRINT

Weighted, small footprint, base takes up minimal floor space while maintaining a sturdy and stable foundation



Tryten™ S-Series

Features & Models



CONVENIENT POWER STORAGE

Large, height-adjustable utility box provides power points for plugging in devices

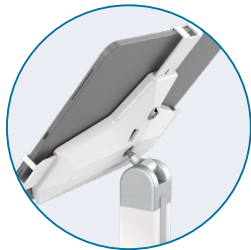

DEVICE SECURITY

Secure mounting options for tablets or lightweight monitors



COMFORTABLE, EASY USE

Ergonomic design reduces strain and fatigue allowing for comfortable use



TRYTEN S1
Tablet Cart



TRYTEN S2
Tablet Cart



TRYTEN S5
Monitor Cart

Tryten S1 Specifications:

- Height Articulating Arm: 44.4" to 55.4"H
- Articulating Arm Rotation: 90 degrees
- Large Utility Box: 5"H x 8.6"L x 2.3"D
- Base Length: 17.7" to 17.9"
- Tablet Size: 6.6"-9.3"H to 9.5"-12.95"
- Tablet Thickness: 0.36" to 0.74"
- Cart Weight: 35 lbs (does not include accessories)

Tryten S2 Specifications:

- Large Utility Box: 5"H x 8.6"L x 2.3"D
- Base Length: 17.7" to 17.9"
- Tablet Size: 6.6"-9.3"H to 9.5"-12.95"
- Tablet Thickness: 0.36" to 0.74"
- Cart Weight: 35 lbs (does not include accessories)

Tryten S5 Specifications:

- Base to Top Pole: 68.7"H
- Base to Handle: 39.5"H
- Large Utility Box: 5"W x 8.6"L x 2.3"D
- Base length: 17.7" x 17.9"
- Cart Weight: 35 lbs (does not include accessories)

Inside the box:

- OmniTab Tablet Bracket (S1 & S2 Only)
- S-Series Pole with Articulating Arm (S1 Only)
- Base with Locking Casters
- Large Utility Box
- Ergonomic Handle
- 2 Cord Wrap T-bars
- Hardware Pack
- Assembly Instructions

Tryten™ P-Series

Monitor & Tablet Carts

The **NEW Tryten P-Series** is a versatile solution tailored to the needs of modern healthcare environments. Compared to the S-Series, the P-Series features a sturdier base, and larger column, allowing users to mount more accessories while maintaining cart stability and clean cable management. Designed for comfortable use and easy mobility, the P-Series minimizes strain and fatigue for clinicians and a sleek profile makes it ideal for tight spaces.

- Weighted, small footprint base
- Whisper-quiet, non-marking, lockable wheels
- Concealed cable management
- Medical-grade, wipeable components
- Large, height-adjustable utility box
- Modular design allows the use of 40+ accessories
- IEC 60601 tested for tip resistance



ENHANCED CABLE MANAGEMENT

With a 60% wider column than the S-Series, the P-Series allows for increased cable management and more accessories.



14" ARTICULATING ARM

Long 14" articulating arm provides a height-adjustable, extended reach for optimal user experience.



INCREASED STABILITY

The P-Series base is 21% larger and 55% heavier than the S-Series, improving stability for heavier peripherals and accessories while maintaining mobility and accessibility.



Tryten™ P-Series

Features & Models



TRYTEN P1
Tablet Cart



TRYTEN P1
Monitor Cart



TRYTEN P5
Monitor Cart



TRYTEN P6
Monitor Cart

Tryten P-Series General Specifications:

- Large Utility Box, Inside: 8.6" x 3.9" x 2.0"
- Large Utility Box, Outside: 9.2" x 5.5" x 2.8"
- Base footprint: 18.7" to 20.6"
- Cart Weight: 41 lbs (S1) - 42lbs (S5 & S6)

Tryten P1 Tablet Cart Specifications:

- Height with Articulating Arm: 44.4" to 63"H
- Arm Length: 14"
- Tablet Size: 6.6"-9.3"H to 9.5"-12.95"
- Tablet Thickness: 0.36" to 0.74"
- Tablet weight limit: 3.5 lbs
- Tablet Mount Rotation: 90 degrees

Tryten P1 Monitor Cart Specifications:

- Arm Length: 7" or 14"
- Height with Articulating Arm:
 - 7" Arm: 44.4" to 55.4"H
 - 14" Arm: 44.4" to 63"H
- Monitor weight limit: 7" Arm 9.5lbs | 14" Arm: 6.5lbs

Tryten P5 Monitor Cart Specifications:

- Height (Base to Top Pole): 71.7"H
- Total Peripheral Weight Capacity: 30 lbs

Tryten P6 Monitor Cart Specifications:

- Height (Base to Top Pole): 72"H
- Total Peripheral Weight Capacity: 30 lbs

Inside the box:

- P-Series Column
- OmniTab Tablet Bracket (P1 Tablet Cart)
- Articulating Arm (P1)
- Straight Adapter (P5)
- Offset Adapter (P6)
- 28" Column Extension (P5 & P6)
- Base with Locking Casters
- Large Utility Box
- Ergonomic Handle
- Cord Wrap T-bars
- Hardware Pack
- Assembly Instructions

SlimCart™

Mobile Documentation Cart

The non-powered, ultra-lightweight SlimCart™ glides easily through tight care settings, providing a flexible, cost-effective solution for mobile documentation. The compact profile and 4" casters allow for simple mobility through doorways, in patient rooms or in hallways. The SlimCart™ provides a generous work surface with a bi-directional slide-out mouse surface and is configurable with your choice of technology.

- Configurable with your choice of laptop, tablet, or lightweight monitor
- Ultra lightweight, starting at just 27 pounds
- 15.35" w x 16.73" d compact profile for maneuvering in tight spaces
- Flexibility to configure with one or two storage drawers

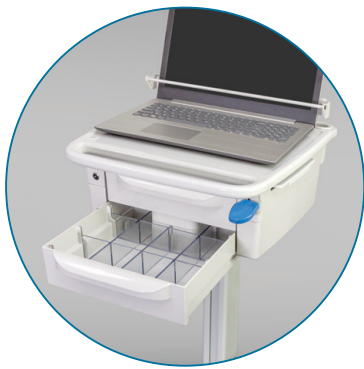

STORAGE DRAWERS

Optional single or dual locking removable drawers for efficient and secure storage



SLIM PROFILE

Lightweight, compact size maneuvers easily through tight spaces



CONFIGURABLE

Configurable with your choice of laptop, tablet or lightweight monitor



Ultra-lightweight, starting at just 27 pounds!

SLIMCART™
SHOWN WITH LAPTOP

SlimCart™

Flexible Configurations

Every facility's mobile documentation needs are different. That's why the SlimCart™ is designed to be flexible and easily configured to suit your technology and clinical workflow requirements.



Laptop
Configuration



Tablet
Configuration



Monitor
Configuration

The SlimCart™ mobile documentation cart is designed to accept a wide variety of accessories.



Removable Bins



Laptop Security Bar



Scanner Holder



Power/CPU Holder



Wire Basket



Scanner Shelf



Blank Cover Plates



Scanner Mount Plate



PDI Mount

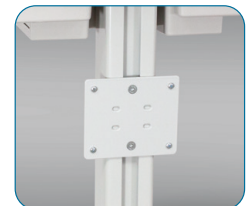

CaviWipe Mount

Check with your Capsa Healthcare regional sales manager about these and other accessories specific to your desired solution

General Specifications

Starting Weight: 27 lbs (12.25 kg)

Height Range: 33.25" to 49.5" (84.45 to 125.73 cm)

Adjustment Range: 16.25" (41.275 cm)

Footprint: 15.35" – 16.02" W x 16.73" D (39 – 40.69 x 42.49 cm)

Work Surface Area: 14.52" W x 12.35" D (36.88 x 31.37 cm)

Work Surface-Outer Dims: 17.28" W x 20.39" D (43.89 x 51.79 cm)

Drawer-Inner Dims: 9.6" W x 8"-10.8" D x 2.7" H
(24.38 x 20.32-27.43 x 6.85 cm)

Casters: 4" (front locking)

Lift Type: Manual

Display Max Weight: 8 lbs

Contact your Capsa Sales Representative for more detailed information about SlimCart™

Kidney Cart

Computing Cart

The non-powered **Kidney Cart** is an ultra lightweight mobile documentation cart with a generous-sized kidney shaped work surface. Its compact profile and 3" casters allow easy movement through care settings and around tight spaces.

- Four work surface color options coordinate with modern interiors
- Generous 18" D x 28" W work surface provides added work space
- Smooth comfort-rounded work surface edges
- Cable and power cord routing hole integrated into work surface
- Sit to stand height adjustment



KIDNEY CART



GENEROUS WORKSPACE

Expansive 28" w work surface with smooth comfort-rounded edges



COMPACT PROFILE

Lightweight and agile, maneuvers easily through tight spaces

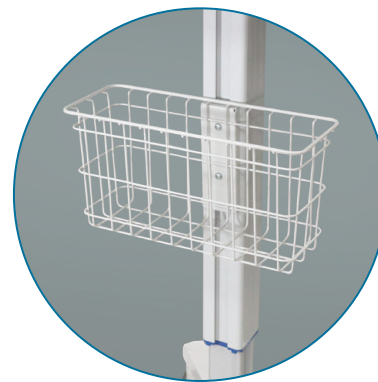

ACCESSORIZE

Choose from an array of accessories to facilitate workflow

LX5 & M40

Computing Cart

The **LX5 Laptop Cart** offers a lightweight, non-powered design to accommodate your choice of laptop computer and the flexibility to configure with optional storage. The LX5 promotes simplicity and value to help lower the total cost of mobilizing health IT software.

- Accommodates widescreen laptops up to 17"
- Ergonomic adjustability is simple with LiftAssist™ height adjustment
- Laptop anti-theft security bridle
- Small footprint, slim profile, and super-lightweight
- Flexibility to configure with storage drawers including 3" or 6" depth



The **M40 Computing Cart** offers light-weight construction and compact ergonomic design for mobile documentation needs. The laptop enclosure provides a large work surface area and secure technology storage.

- Oversized 20" wide x 11" deep work surface
- Work Surface has a 16" range of adjustable height
- 19" x 21" compact base for easy maneuvering in patient areas and tight spaces
- Accommodates up to 17" notebook and tablet PCs
- Contoured handles minimize strain when pushing
- Integrated keyboard light with auto shut-off feature for nighttime use



V6™ Wall Station

Wall Mounted Workstations

The **V6 Technology Wall Station** combines exceptional space-savings with ergonomic design for comfortable caregiver computer use, whether seated or standing.

A range of ergonomic adjustments allows caregivers to easily position for a healthy computing experience and facilitates their engagement with patients.

- Flexible monitor arms ensure technology never gets in the way of patient-caregiver interactions
- Easily customizable with numerous monitor and keyboard arm lengths
- Choose an accessory mount or rail to support peripheral shelves and mounts for gloves, wipes, and other common items
- Features a sleek, sustainable aluminum design, neutral color palette, and streamlined aesthetic
- Cable management system and wipe-clean finish are designed for easy cleaning to ensure effective infection control



ADJUSTABLE

Flexible monitor arms facilitate patient-caregiver interactions



CONFIGURABLE

Easily customizable to fit care space - with or without extender arms



ERGONOMIC DESIGN

Encourages comfortable and convenient computer use



V6 WORKSTATION

V6™ Wall Station

Wall Mounted Workstations

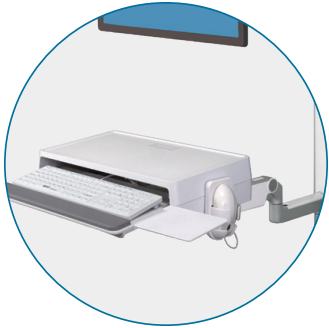

V/DESK 2

NEW V/Desk 2, next generation keyboard platform

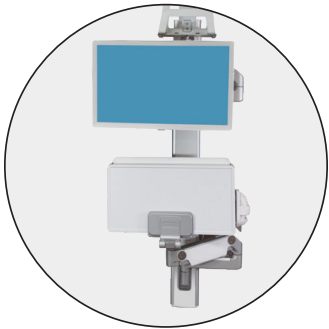

SLIM PROFILE

When stowed maximizes space and function



ERGONOMIC DESIGN

Full height adjustability and convenient sit-stand functionality



V6 WITH SOLO ARM

Accessory Options



V/Desk 2



Glove Box Holder



Track Mounted CPU holder



CPU Cradle

See page 42 for additional accessory options

AX Series Arm

Monitor Arms

The **AX Series Arm** lets you select the combination of components to build your ideal health IT workstation. When price and value matter most, the AX Series provides improved ease-of-use and ensures an efficient EHR process at the point-of-care.



AX SERIES ARM
With Monitor Extender



AX SERIES ARM
With Keyboard Extender

General Specifications:

- Standard VESA 75mm, 100mm
- 90° range of articulating arm motion provides 12" of vertical monitor adjustment
- 180° range of lateral motion
- Monitor or keyboard tray tilt in 90° positive or 20° negative direction
- Slim profile under 8" when stowed

Optional Accessories:

- 18" Extender Arm (not available with 16" wall track)
- 20" x 11.5" work surface
- Rotation limiter

- Provides effortless use through a flexible range of motion, while supporting patient interaction at the bedside
- Independent vertical keyboard adjustment allows variable space between hand position and monitor
- Fully configurable with articulating and optional fixed arm components
- Lightweight aluminum with hardened finish withstands the rigors of healthcare environments
- Slim profile when stowed for care settings that require compact and functional workstations



AX SERIES ARM

Fluid™ Wall Arms

Wall Mounted Workstation

The Fluid Wall Arms are designed to provide maximum stability, flexibility, and functionality for clinical documentation and patient interaction in any healthcare environment. The Fluid ULT arm supports a total weight capacity up to 20 pounds, while the Fluid UHD supports up to 35 pounds.

- Independent monitor and keyboard rotation of 180°
- 22" in vertical arm adjustment with increased lower range supports seated or standing patient interactions
- For maximum extension, an optional extension arm to provide 62" of reach into care environment
- Slim profile under 9.5" when stored to maximize space
- Allow for mounting onto previously installed industry compatible tracks or supplied 34" track



EASY TO ORGANIZE

Expansive work surface with left/right mouse surface and enclosed keyboard storage



MAXIMUM EXTENSION

Optional extension arm provides up to 62" of reach that allows closer patient engagement



EASY TO ADJUST

22" in vertical arm adjustment with 180° independent monitor and keyboard rotation



FLUID™ ULT ARM

General Specifications:

- Monitor mount standards: VESA 75mm, 100mm
- Keyboard pivot range: 180°
- Monitor rotation range: 180°
- Monitor tilt range: >40° (101.6 cm)
- Vertical monitor adjust: 9.5" (24.13 cm)
- Vertical arm adjust: 22" (55.88 cm)
- Weight capacity: ULT up to 20 lbs (9.07 kg)
UHD up to 35 lbs (15.87 kg)
- Work surface size: 11.25" x 22"
(28.57 x 55.88 cm)
- Mouse surface size: 8.5" x 9.65" Left/Right (21.59 x 24.51 cm)
- Keyboard tray size: 8.75" x 18.5"
(22.22 x 46.99 cm)
- Storage profile: <9.5" (86.36 or 121.92 cm)
34" or 48" track options (86.36 or 121.92 cm)

Tandem Arm™ & Slim Line

Wall Mounted Workstations

The Tandem Arm and Slim Line redefine wall-mounted workstations. With dual arms that move in tandem, the Tandem Arm provides superior stability and range of motion; while the work surface facilitates med preparation and supply accessibility. The Slim Line provides a compact solution for discreet computer access and is easily adjusted for sitting or standing use.

- Dual pivot points on the Tandem Arm maximize rotational range of motion
- Generous 21.5" w x 11" d work surface with spill retaining lip
- Task light with auto shut-off illuminates the work surface for nighttime use
- Position height adjustment facilitates sit to stand interaction
- Locked position height adjustability ensures stability and eliminates movement
- Trim-line profile when stored

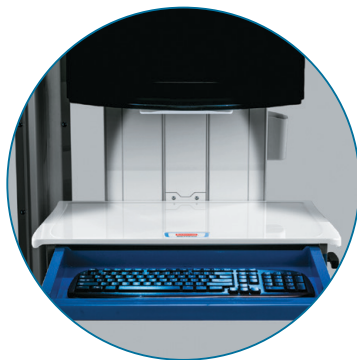

LIGHTED WORKSURFACE

Task light with auto shut-off illuminates the work surface for nighttime use



KEYBOARDDRAWER EXTENSION

Keyboard drawer extension with integrated wrist rest reduces strain

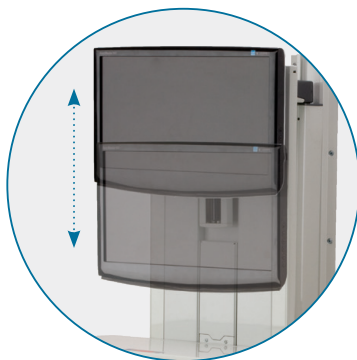

MONITOR ADJUSTMENT

Monitor Bracket allows for 5" of vertical monitor height adjustment



TANDEM ARM™

US Patent 10,051,956

Tandem Arm™ & Slim Line

Accessories & Specifications

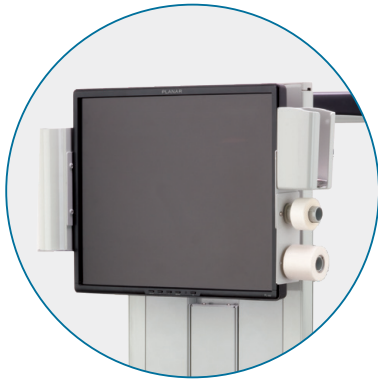

ACCESS PACK

Optional Access Pack organizes essential supplies for medication administration including medication cups, medical tape and alcohol wipes



PREMIUM
Tandem Arm



PREMIUM
Slim Line

Tandem Specifications

- Generous work surface with spill retaining lip:
21.5" w x 11" d (54.61 x 27.94 cm)
- Comfort Grip Actuator automatically locks height position for improved stability (premium only)
- Pre-wired USB to Keyboard Drawer (premium only)
- Dual pivot points with 180° rotation
- Shuttle maintains distance from wall during full height adjustment range
- Depth when stowed:
Premium - 7.375" (18.73 cm)
Standard - 7.125" (18.09 cm)
- Integrated tech box CPU storage:
2.6" h x 9.9" w x 10" d
(6.6 x 25.14 x 25.4 cm)
- 7.1 lbs (3.22 kg)

Slim Line Specifications

- Generous work surface with spill retaining lip:
21.5" w x 11" d
(54.61 x 27.94 cm)
- Comfort Grip Actuator automatically locks height position for improved stability (premium only)
- Pre-wired USB to Keyboard Drawer (premium only)
- Height Adjustment Brake locks height position and improves stability
- Depth when stowed: 4.125" (10.48 cm)
- Maximum footprint:
34" h x 25.16" w x 4.125" d
(86.36 x 63.9 x 10.48 cm)
- Monitor adjusts for viewing from multiple directions

423 & 430

Wall Cabinet Workstations

The Wall Cabinet Workstation is designed to provide maximum aesthetic flexibility and best-in-class performance. Innovative features, advanced keyless entry system, and exceptional serviceability make the Wall Cabinet the easy choice for demanding clinical environments.

- Special finishes provide an aesthetic look and feel
- Smooth surfaces, including PIN Code Lock membrane, are easy to clean for improved infection control
- Dedicated cable management channels conceal cables
- Auto on / off task light to reduce visual strain and for nighttime use
- Keyboard drawer extension with integrated wrist rest reduces strain
- Slim profile of under 4" when stowed



ELECTRONIC LIFT

Available 15" of height adjustment for sit to stand interaction (430 only)



PROXIMITY SENSOR

Detects when clinician has walked away and automatically closes the workstation (430 only)



WORK SURFACE

Generous work surface features dedicated pen and mouse storage



PIN CODE LOCKING

Advanced keyless entry system



430

423 & 430

Wall Cabinet Workstations

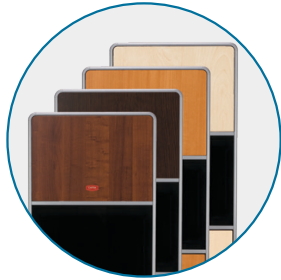

FINISHES

Finishes compliment a wide range of decor

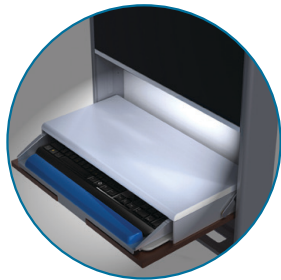

TASK LIGHT

Standard auto on/off task light reduces visual strain during nighttime use



STURDY FRAME

Protective outer frame



423

Wall Cabinet Workstation



430

Wall Cabinet Workstation

Standard Finish Options

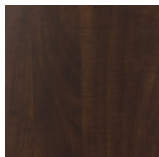

Chocolate Pearl

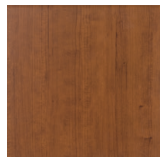

Cherry Blossom



Natural Maple

Finish Options (minimum order*)



Rustic Cherry

* Minimum order quantities may be required based on cabinet size and finish selection, please inquire with your Capsa Representative regarding availability

Specifications

- Internal cable management
- Tech box CPU storage: 2.6"h x 9.9"w x 10"d; (6.6 x 25.14 x 25.4 cm) 7.1 lbs (3.22 kg)
- Tech box security: single key lock
- Dual port pre-wired USB to keyboard drawer for keyboard and mouse
- 2 step installation; mounting plate and cabinet
- 423 work surface: 20.5"w x 10"d (52.07 x 25.4 cm)
430 work surface: 24"w x 8"d (60.96 x 20.32 cm)
- Integrated wrist rest
- Keyboard extends 14.5" (36.83 cm) from monitor
- Integrated task light with auto on/off with work surface closure

Avalo® ACi

Integrated Medication Cart

This versatile platform for medication control provides your facility a fully integrated system of storage and technology to make your medication management process more efficient. The numerous benefits of the ACi Medication Cart combine to offer maximum flexibility and functionality.

- Flexible platform for a choice of computing options
- Power status display on LCD
- Integrated USB hub
- Large retractable mouse tray
- 104-key keyboard on retractable tray
- Configurable medication storage with 2 bin sizes and 3 drawer sizes
- Keyless access with auto-relocking



SECONDARY ACCESS

Select from a bar code or proximity card reader to serve as the primary or secondary access requirement



MULTIPLE DRAWER SIZES

Your choice of 3", 6", and 10" drawer depths



KEYLESS NARCOTIC STORAGE

Greatly augments security to further optimize control and accountability



AVALO® ACi

Avalo® ACi

Integrated Medication Cart



UTILITY DRAWERS
In 3", 6", and 10" drawer depths for added storage (ACMi only)



CASSETTE BINS
Cassette bins are available in 5.5" [3-across] and 8" Bin [2-across]



AUTO-LOCK™
Automatically relocks motionless carts after a specified period of time

Accessory Options



Removable Drawer Tray



Double-Wide 10" Narc Box



Accessory Mounting Bracket



Kendall Sharps Container



Clear Top Mat



Bulk Storage



Kendall Glove Box



Waste with Lid

Ask your Capsa Representative about ACi cassette transfer carts.

Specialty Carts

CareLink™ Fetal Monitoring Cart

The CareLink™ Fetal Monitoring cart provides both fetal monitoring and a mobile workstation in a single solution. Your choice of medical monitoring system promotes workflow efficiency in labor and delivery departments.



Features

- Dual-swivel monitor mount supports up to 22" monitors
- Stable open shelf supports and secures a variety of Fetal Monitoring systems
- N-Sight™ fleet management for remote asset management
- N-Stride™ steering control for effortless maneuverability and control
- Expansive work surface
- Height adjustable with electronic lift

Phlebotomy Cart

Configure Trio or M38e as a flexible, mobile Phlebotomy workstation that keeps all of your blood draw supplies close at hand, and enables you to easily transport them throughout the facility. Multiple bin sizes and divider options provide ample storage and smart organization of phlebotomy supplies.



Features

- Large work surface with raised edges and expandable surface feature
- Configurable to meet workflow needs
- Simple electronic height adjustment
- Slim profile for tight care settings and ease of mobility
- Ergonomic adjustments, easy maneuverability
- Increased runtime for improved uptime performance

Registration Cart

Configure Trio or M38e for a flexible, mobile workstation that enables you to move easily from one patient room to another. Both platforms feature a large work surface, with a slide out extension for additional work space. Multiple drawer and bin options provide ample storage and smart organization of supplies. Choose from an array of accessories to best accommodate your choice of printers, scanners and electronic signature pads.



Features

- Large work surface with rear utility bins and expandable surface feature
- Configurable with scanner mounts and printer shelves to meet patient registration workflow needs
- Choose from manual or electronic height adjustment
- Slim profile for tight care settings and ease of mobility

Telehealth Carts

Telepresence Cart

Equip the Trio or M38e workstation to enable video communication and enhance telehealth workflow with real-time consultation, connecting doctors with remote patients in real time, increasing access and timeliness to care.



Features

- Optional mounts for video or web camera above the monitor
- Optional I/O Pod for integrating peripherals
- Configurable with your choice of video conferencing and audio equipment
- Storage drawer options accommodate telepresence supplies
- Large work area with expandable surface feature

CareLink™ Telepresence Cart

The CareLink Telepresence cart is equipped to enable video communication to enhance your workflow with real-time consultations. This innovative telehealth workstation accommodates your choice of video conferencing technology enabling doctors and clinicians to connect with their patients.



Features

- Optional I/O Pod for integrating peripherals
- Optional mounts for video or web camera above the monitor
- Configurable with your choice of video conferencing and audio equipment
- Storage drawer options accommodate telepresence supplies
- On-board communication tools for messaging and service requests
- N-Sight™ fleet management for remote asset management

CareLink™ Telemedicine Cart

The CareLink Telemedicine Cart is designed to enable video communication and the use of diagnostic peripherals facilitating virtual care and timely diagnostics. CareLink connects doctors to remote patients in real time, increasing the access and timeliness to care.



Features

- Offers I/O Pod plug-n-play capabilities to integrate medical peripheral cameras and scopes
- Ventilated storage cabinet for housing PCs or Codecs
- Optional storage drawer for diagnostic peripherals
- Optional mounts for video or web camera above the monitor
- Supports single or dual monitor configurations
- On-board communication tools for messaging and service requests
- N-Sight™ fleet management for remote asset management

Storage Options

Standard Bins for Trio™, M38e and CareLink™

Configure the **Trio**, **M38e** or **CareLink** with standard drawer and bin options in your choice of electronic locking or non-locking to meet specific workflow, storage and security needs. Available in gray or blue.

Sample Configurations



Standard Bin Dimensions



3.875" Small Bin
3.875" w x 2.375" h x 10.5" d
(9.84 x 6.03 x 26.67 cm)



6.375" Medium Bin
6.375" w x 2.375" h x 10.5" d
(16.19 x 6.03 x 26.67 cm)



12.75" Wide Bin
12.75" w x 2.375" h x 10.5" d
(32.38 x 6.03 x 26.67 cm)



6.375" Medium Deep Bin
6.375" w x 4.9375" h x 10.5" d
(16.19 x 12.54 x 26.67 cm)



12.75" Wide Deep Bin
12.75" w x 4.9375" h x 10.5" d
(32.38 x 12.54 x 26.67 cm)



12.75" Envelope Drawer
12.75" w x 8" h x 10.5" d
(32.38 x 20.32 x 26.67 cm)

Standard Bins
Shown on Trio

M38e Drawer Options

Flexibility to configure workstation with storage drawers in 3" or 6" heights. Available in electronic lock or non-locking.



3" Drawer



2-3" Drawer

Drawer Dimensions

3" – Internal Dimensions: 13.875" w x 3" h x 11.5" d

6" – Internal Dimensions: 13.875" w x 6.75" h x 11.5" d

 Standard bins also available in blue

Storage Options

MaxBin™ System for Trio™, M38e and CareLink™

The MaxBin system provides high-capacity storage for medication and supplies, in your choice of electronic locking or non-locking bins. The MaxBin's unique configurable design provides options for one to 3-tier designs with **Trio**, and up to 6-tiers with **CareLink**. Contact your Capsa representative to discuss configuration options for **M38e**.



MaxBin System
Shown on Trio

Sample Configurations



MaxBin Dimensions



4" Small Bin
4" w x 2.66" h x 11.86" d
(10.16 x 6.75 x 30.12 cm)



5.5" Medium Bin
5.5" w x 2.66" h x 11.86" d
(13.97 x 6.75 x 30.12 cm)



8.6" Wide Bin
8.6" w x 2.66" h x 11.86" d
(21.59 x 6.75 x 30.12 cm)



16.6" Extra Wide Drawer
16.6" w x 2.66" h x 11.86" d
(42.16 x 6.75 x 30.12 cm)



4" Small Deep Bin
4" w x 6.15" h x 11.86" d
(10.16 x 15.62 x 30.12 cm)



5.5" Medium Deep Bin
5.5" w x 6.15" h x 11.86" d
(13.97 x 15.62 x 30.12 cm)



8.6" Wide Deep Bin
8.6" w x 6.15" h x 11.86" d
(21.59 x 15.62 x 30.12 cm)

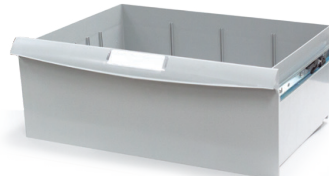

16.6" Extra Wide Deep Drawer
16.6" w x 6.15" h x 11.86" d
(42.16 x 15.62 x 30.12 cm)

Large drawers in
for non-locking.



6" Drawer

7.75" d (35.24 x 7.62 x 29.85 cm)

x 11.75" d (35.24 x 17.145 x 29.85 cm)

Storage Options

T7 Storage Options

The T7 cart can be equipped with up to 5 drawers for easy use and storage. These drawers offer a range of functionality—from single drawers with lock and key security, to 5 individual drawers, each equipped with a digital lock.

		
<p>T7-ST-DRW-3</p> <p>Front mounted single drawer with no lock</p>	<p>T7-ST-DRW-2</p> <p>Front mounted three drawers with no lock</p>	<p>T7-ST-DRW-11</p> <p>Front mounted single drawer with key lock</p>
		
<p>T7-ST-DRW-4</p> <p>Front mounted single drawer with electronic keypad lock</p>	<p>T7-ST-DRW-9</p> <p>Front mounted single drawer with electronic keypad lock</p>	<p>T7-ST-DRW-1</p> <p>Front mounted single drawer with electronic keypad lock</p>
		
<p>T7-ST-DRW-5</p> <p>Front mounted two drawers with electronic keypad lock</p>	<p>T7-ST-DRW-8</p> <p>Front mounted two drawers with electronic keypad lock</p>	<p>T7-ST-DRW-6</p> <p>Front mounted two drawers with electronic keypad lock</p>
		
<p>T7-ST-DRW-10</p> <p>Front mounted five drawers with electronic keypad lock</p>	<p>T7-ST-DRW-7</p> <p>Front mounted five drawers with electronic keypad lock</p>	<p>T7-ST-DRW-12</p> <p>Rear mounted single drawer with electronic keypad lock</p>

MedLink™ Storage Options

Modular Drawer System for MedLink

MedLink's modular drawer design allows customizable drawer layout and sizes to best meet workflow demands. MedLink offers 12 different drawer configurations.

Sample Configurations

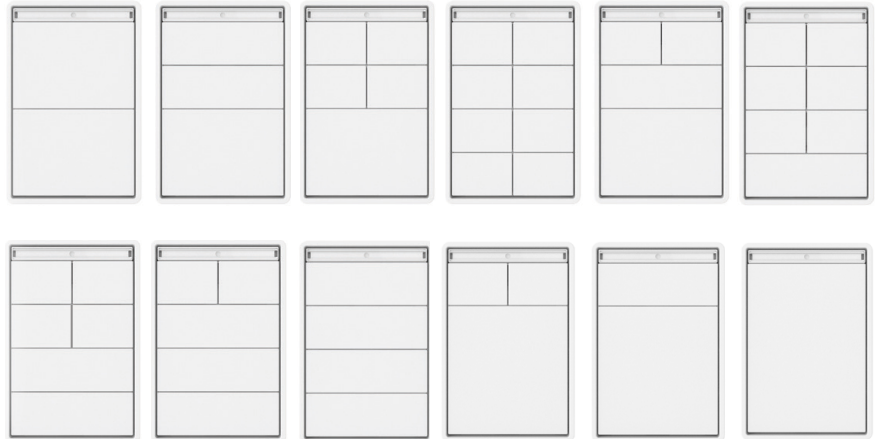

MedLink Drawer Dimensions

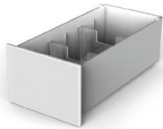

Small:
2.9" W x 6.4"D x 2" T
73.66mm W x 162.56mm D x 50.8mm T

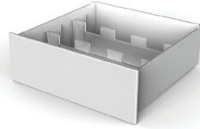

Medium:
6.4" W x 6.4" D x 2" T
162.56mm W x 162.56mm D x 50.8mm T



Large:
6.4" W x 6.4" D x 4.6" T
162.56mm W x 162.56mm D x 116.84mm T



Extra Large:
6.4" W x 6.4" D x 7.1" T
162.56mm W x 162.56mm D x 180.34mm T



Double Extra Large:
6.4" W x 6.4" D x 9.6" T
162.56mm W x 162.56mm D x 243.84mm T

Accessories

Trio™, CareLink™ & M38e Accessory Options

Capsa Healthcare's Trio, CareLink, and M38e computer workstations are designed to accept a wide variety of accessories to customize your workflow and organization.



Access Pack for med cups, tape and alcohol wipes and/or scanner holder



Tilt Swivel Monitor Mount



Wire Basket (standard or extra large)



Forked Scanner Holder

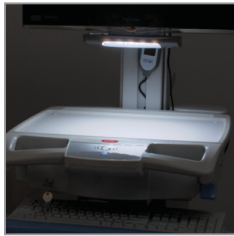

M38e Task Light



Printer Shelves



Barcode Scanner Shelves and Scanner Holder Options



Waste Bin

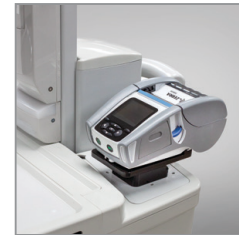

Zebra Label Printer Holder



Trio Notification Light



Document Scanner Shelf



Tablet Holder



PDI Mount Bracket



Caviwipe Mount Bracket



Mounting Plate for Sharps Bracket and Accessory Bins

Check with your Capsa Healthcare regional sales manager about these and more accessories specific to your chosen point-of-care solution.

Accessories

T7™ & MedLink™ Accessory Options









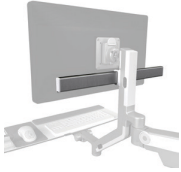

The T7 and MedLink™ Medication carts accept a variety of accessories to optimize your workflow.

		
T7-SP-CNTR	T7-U-BSKT	T7-P-SHLF
Sharps Container	Utility Basket	Printer Shelf
		
T7-SC-BKT	T7-G-B-HLD	T7-S-UT-DR
Universal Scanner Bracket	Glove Box Holder	Standard Utility Drawer
		
T7-L-UT-DR	T7-CPU-HLD	T7-RAR
Locking Utility Drawer	T7 CPU Holder	Rear Accessory Rail
		
T7-CB	TPV-19/TPV-27	T7-AR-SC-MNT
T7 Cross Bar for 2 monitors	VESA Accessory Rail Mount with 19" or 27"	T7 Accessory Rail Scanner Mount
		
T7-C-SC-BK	HCVESA1X2	HCVESA2X2
T7 Code Scanner Bracket	3.9" x 7.9" (100 mm x 200 mm) VESA Plate	7.9" x 7.9" (200 mm x 200 mm) VESA Plate
		
HCVESA2X4	HCVESADD	T7-CAM-MNT
7.9" x 15.8" (200 mm x 400 mm) VESA Plate	Drop Down VESA Plate	T7 Camera Mount

Accessories

V6™ Accessory Options

The V6 wall workstation accepts a variety of accessories to optimize your workflow. Check with your Capsa Healthcare regional sales manager about these and more accessories specific to your wall mount solution.

		
VPS-S27 Solo Accessory Rail Mount with 19" Rail	VPS-S27 Solo Accessory Rail Mount with 27" Rail	VPV-19H VESA Accessory Rail Mount with 19" Rail
		
VPV-27H VESA Accessory Rail Mount with 27" Rail	VPA-SC-BKT Rail Mounted Scanner Bracket	VPA-HD-SNT Rail Mounted Hand Sanitizer Holder
		
VPA-S-CNT Rail Mounted Sharps Container Holder	VPA-GB-HLD Rail Mounted Glove Box Holder	V6WC V6 Wall Mounted CPU Holder
		
HCVESADD Drop Down VESA Plate	V6TCC V6 Track/Wall Mount CPU Cradle	VDK - V6 V/Desk for V6
		
V6VD2S V/Desk 2 for V6	VPA-CH-HLD Rail Mounted Chart Holder	VPA-SS ViewPoint Static Accessory Shelf

Customer Service & Support

WE STEP UP AND DELIVER WHEN OUR CUSTOMERS NEED US THE MOST WITH COMPREHENSIVE SERVICE AND SUPPORT TO KEEP EVERY SOLUTION OPERATING AT PEAK PERFORMANCE.

Service

- Rapid response technical support and parts and components replacement
- A commitment to complete customer satisfaction
- Expert technical guidance, implementation assistance, and field service teams
- Worldwide team of service technicians and service partner

**Parts &
Components
Replacement**

**ON-SITE
SUPPORT**

**PERSONALIZED
CUSTOMER
SUPPORT**



Black Book Award
Recognized in 2023
for the highest user
satisfaction in a 3rd party
research study



Engineering a Path to Better Care



CapsaHealthcare.com | 800.437.6633

8170 Dove Parkway
Canal Winchester, Ohio 43110